

#	REVISION DESCRIPTION	DATE	BY

RESIDENTIAL ARCHITECTURAL
 SERVICES 240-381-4420
 1309 KINGSBURY DRIVE
 MITCHELLVILLE, MARYLAND 20721

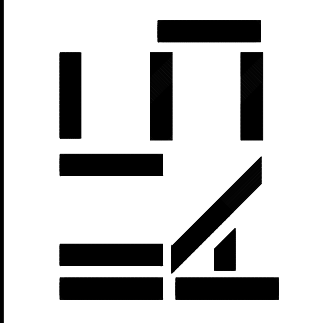

LEVEL 3 ALTERATION FOR
 MR. KENNETH JACKSON
 2805 JASPER STREET SE
 WASHINGTON, DC 20020

BZA Sheet

7 March 2021
 PROJECT # 19012

BZA 001
 Board of Zoning Adjustment
 SHT. 001 of 002
 CLASSIFIED

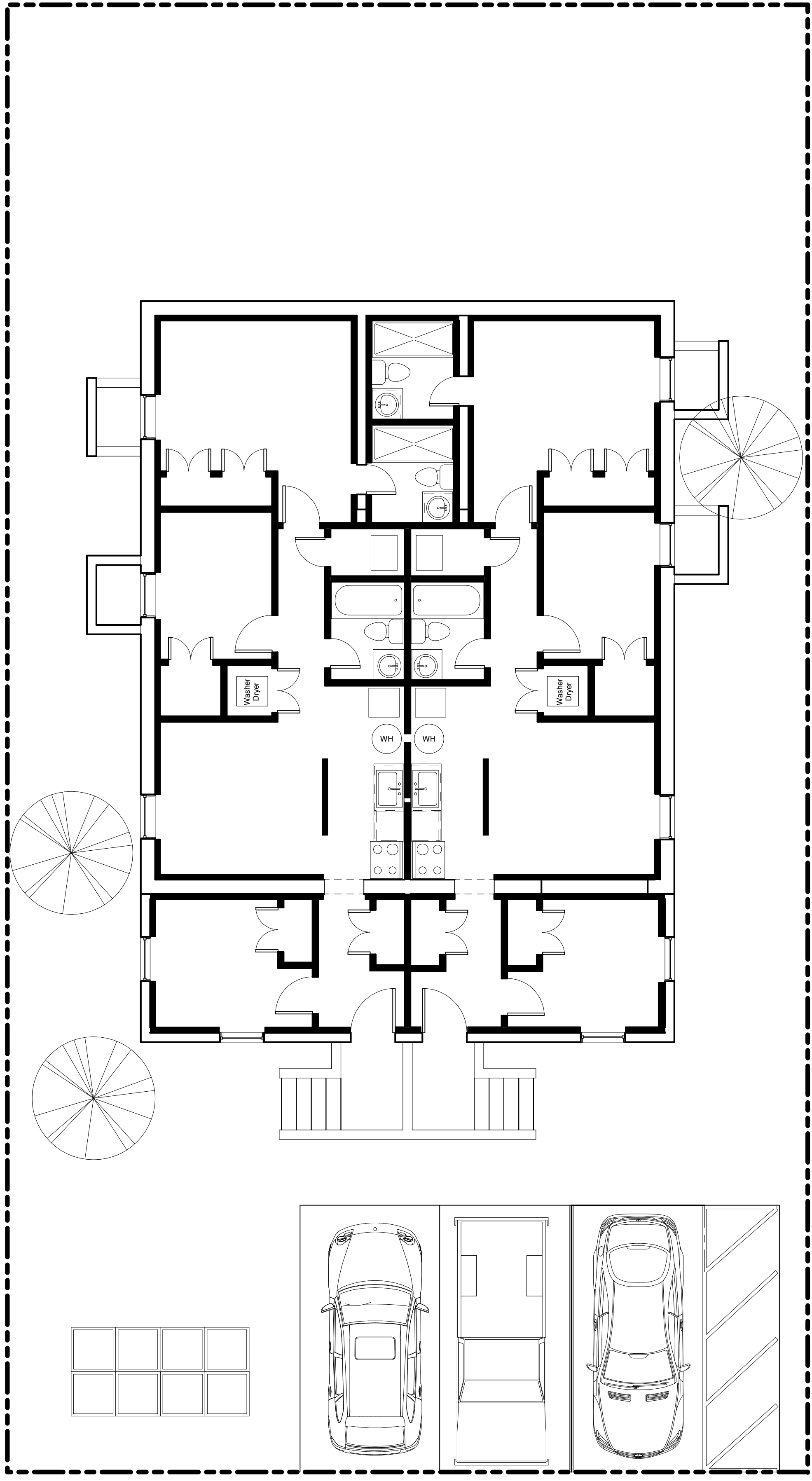

PROPOSED BASEMENT FLOOR PLAN

SCALE 3/16" = 1'-0"

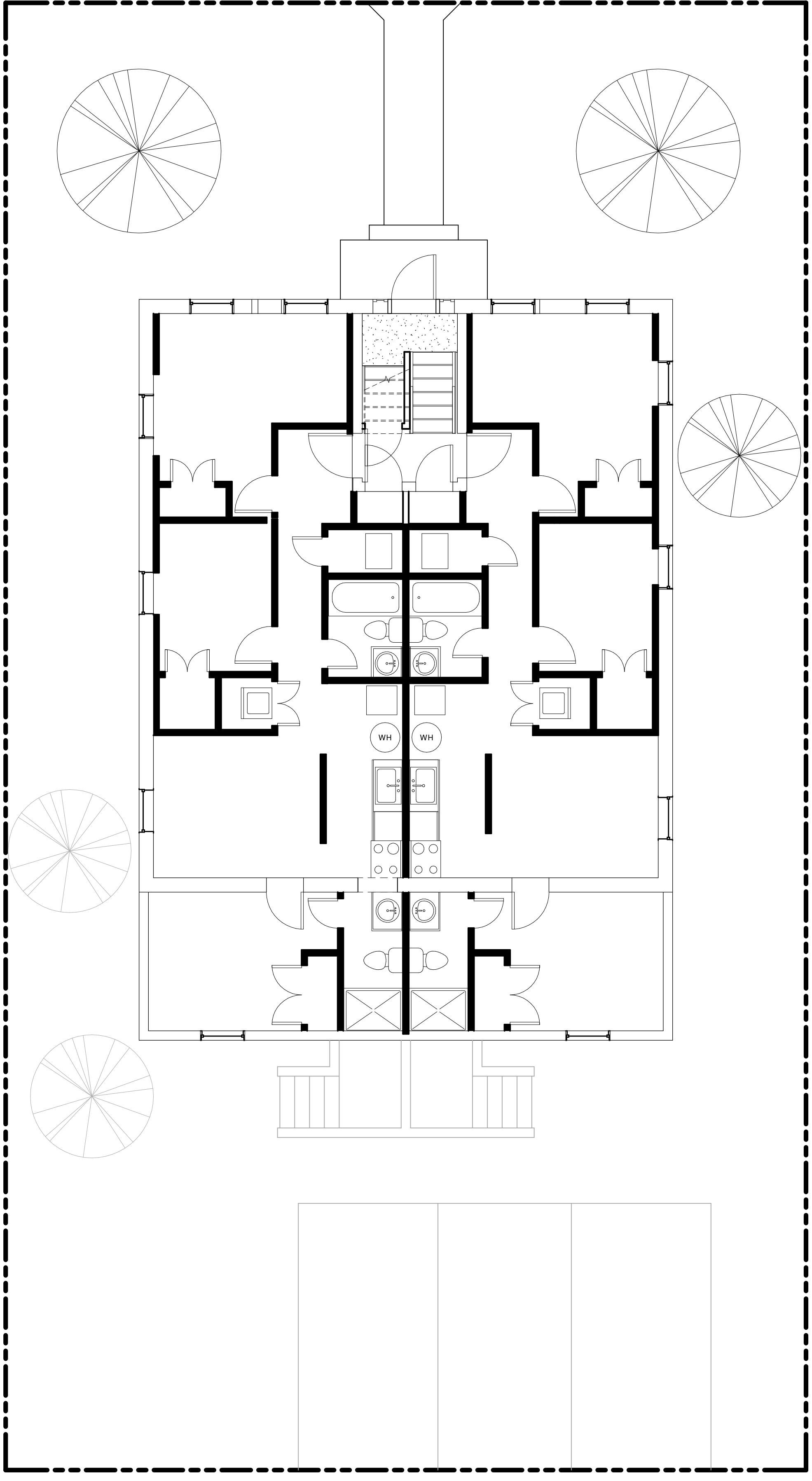

PROPOSED FIRST FLOOR PLAN

SCALE 3/16" = 1'-0"

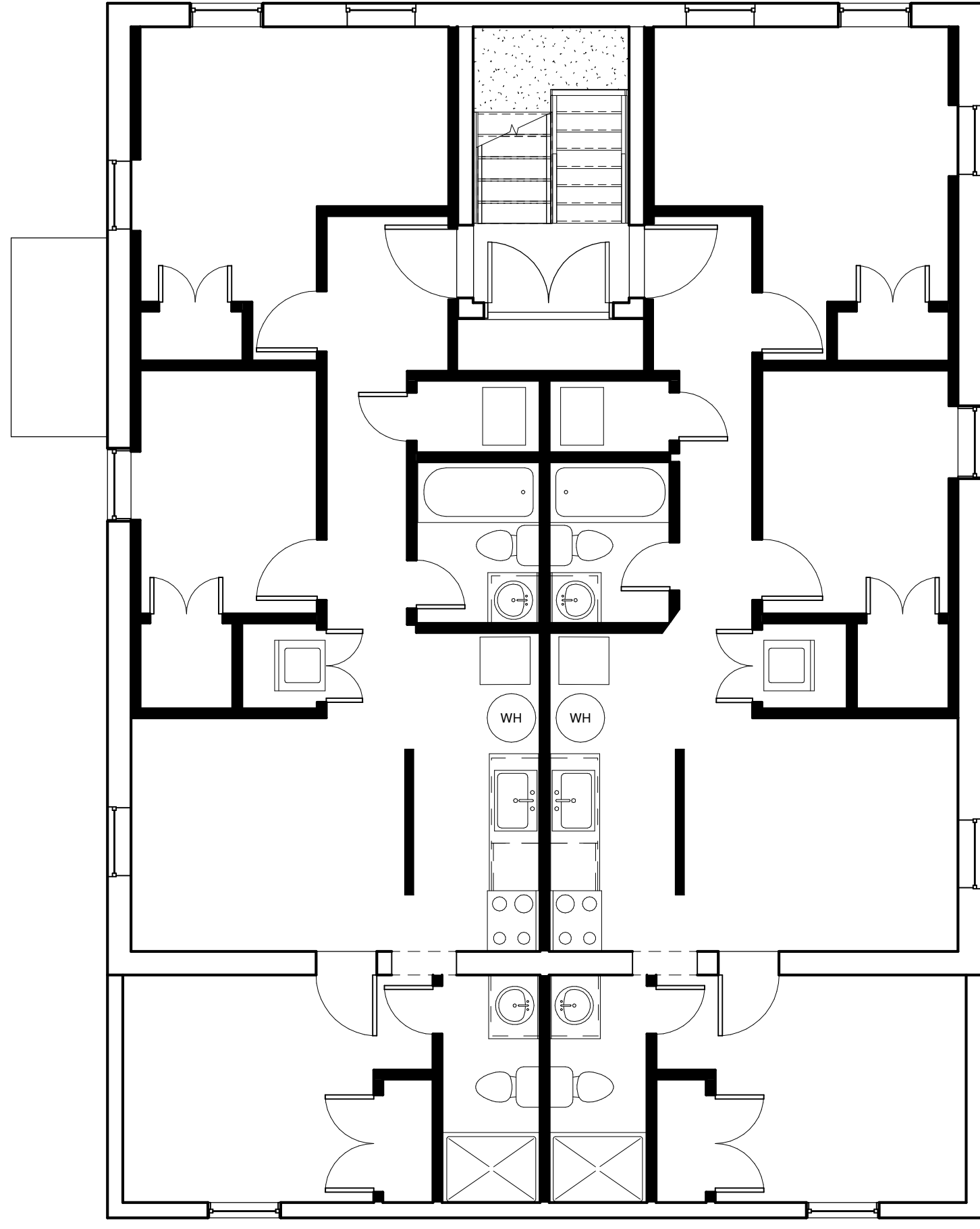

PROPOSED SECOND FLOOR PLAN

SCALE 3/16" = 1'-0"

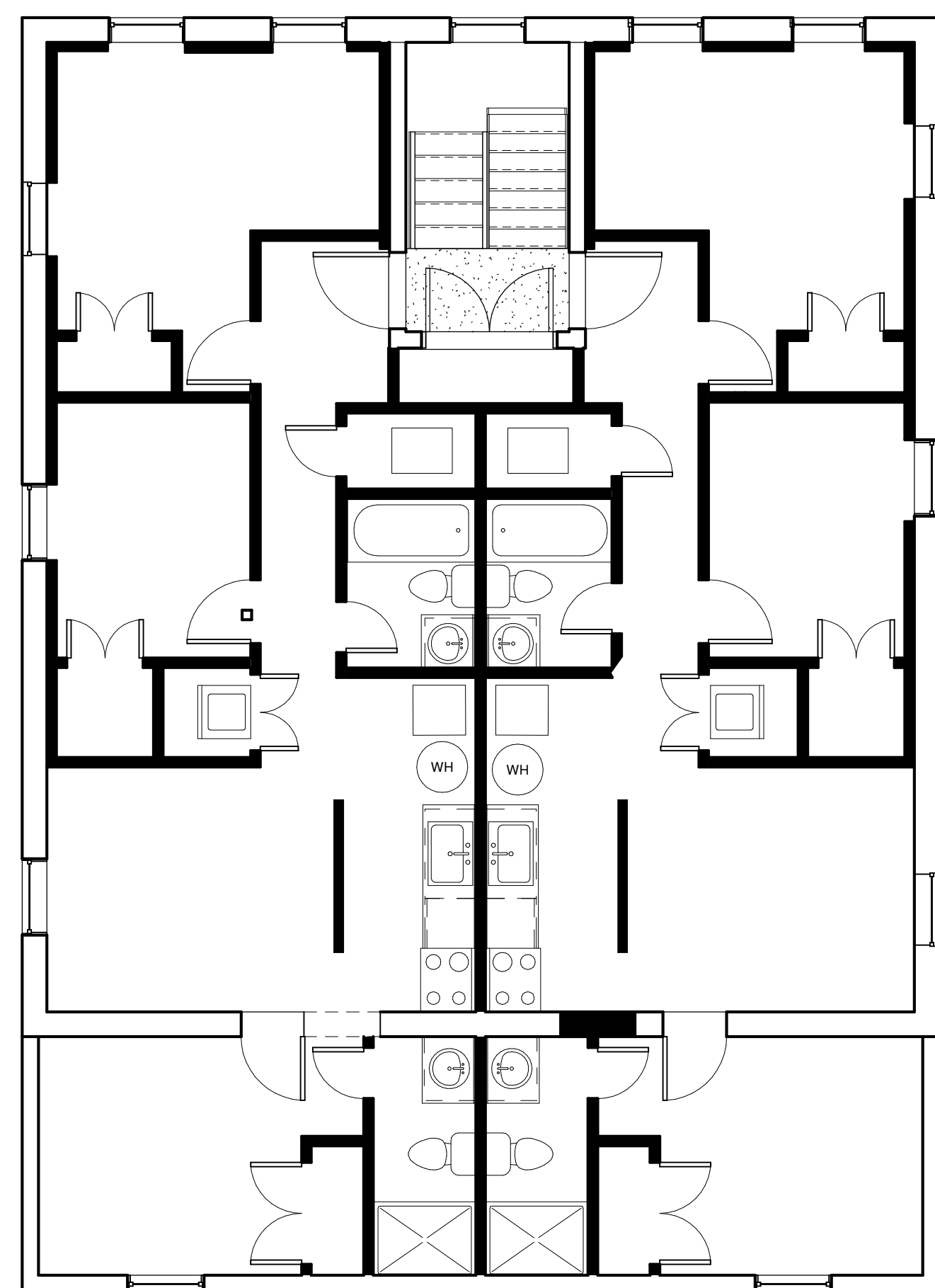

PROPOSED THIRD FLOOR PLAN

SCALE 3/16" = 1'-0"



SOUTHEAST ELEVATION ISOMETRIC

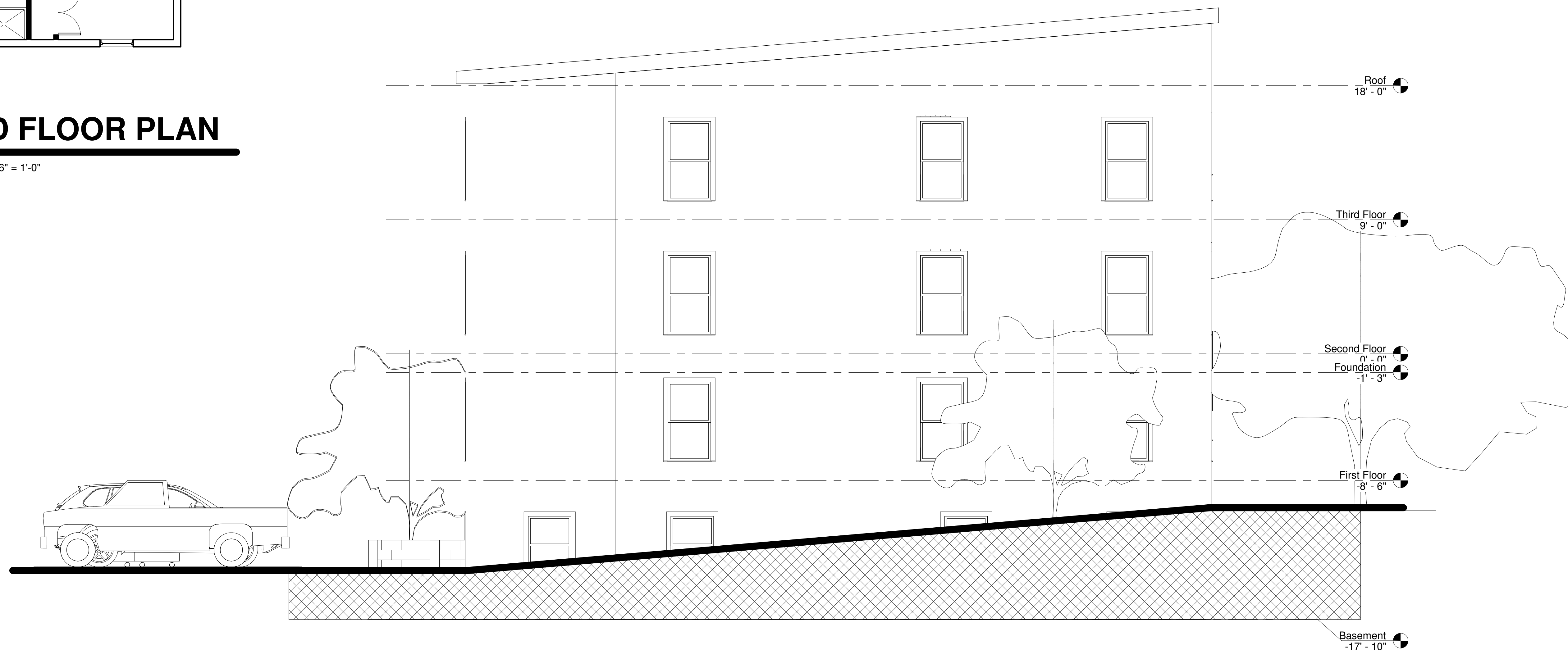

EAST ELEVATION

SCALE 3/16" = 1'-0"

#	REVISION DESCRIPTION	DATE	BY

RESIDENTIAL ARCHITECTURAL
SERVICES 240-381-4420
1309 KINGSBURY DRIVE
MITCHELLVILLE, MARYLAND 20721

LEVEL 3 ALTERATION FOR
MR. KENNETH JACKSON
2805 JASPER STREET SE
WASHINGTON, DC 20020

BZA Plans

7 March 2021
PROJECT # 19012

BZA 001
SHT. 2 of 2